

A ISOMETRIC VIEW
NOT TO SCALE

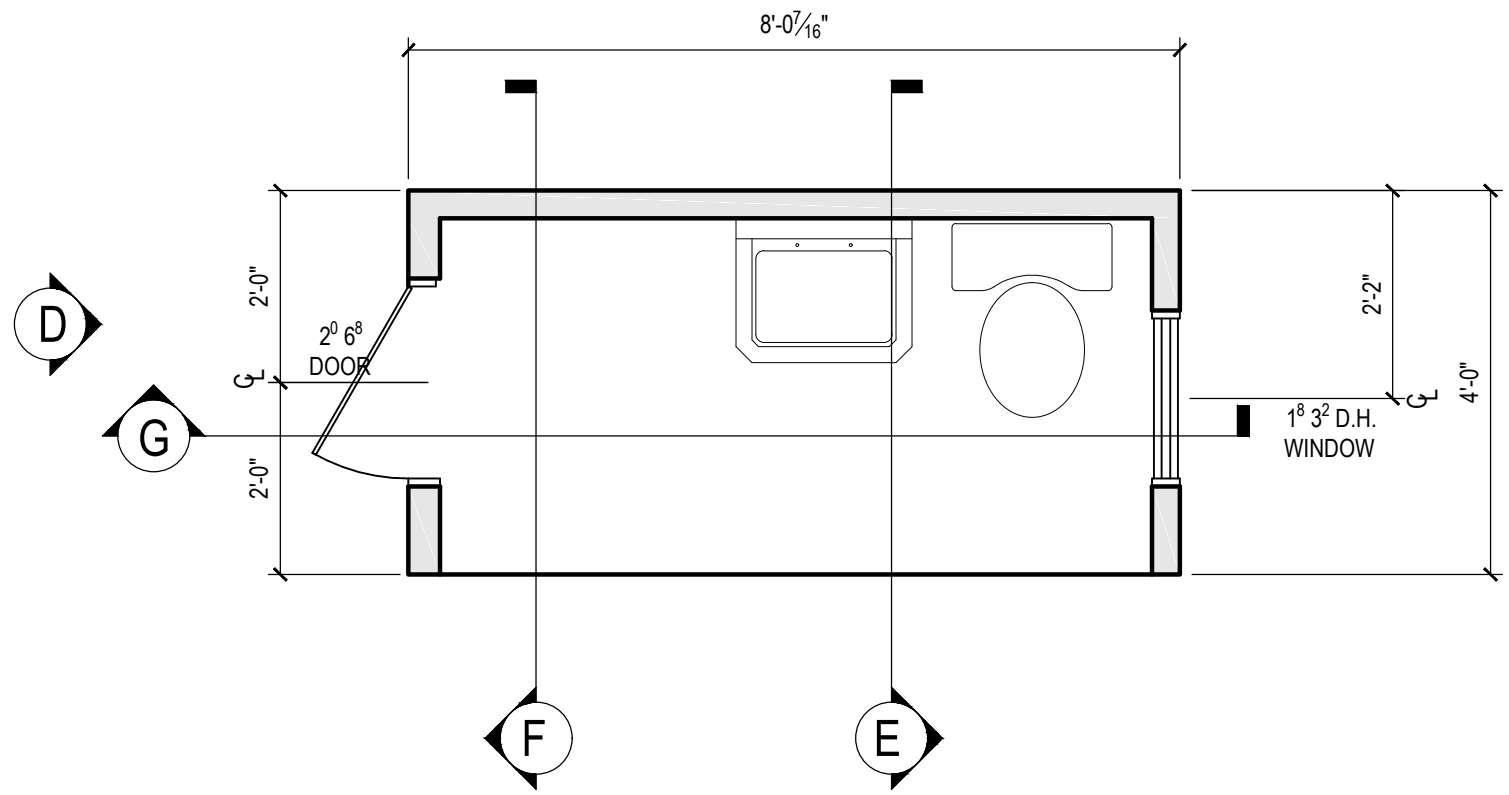

B FLOOR PLAN
SCALE: 1/2" = 1'-0"

SCALE: AS NOTED

DATE: 2/11/2022

SKILLSUSA 2024
TEAMWORKS COMPETITION

REVISIONS: 2-29-2024 MRL
3-21-2024 MRL

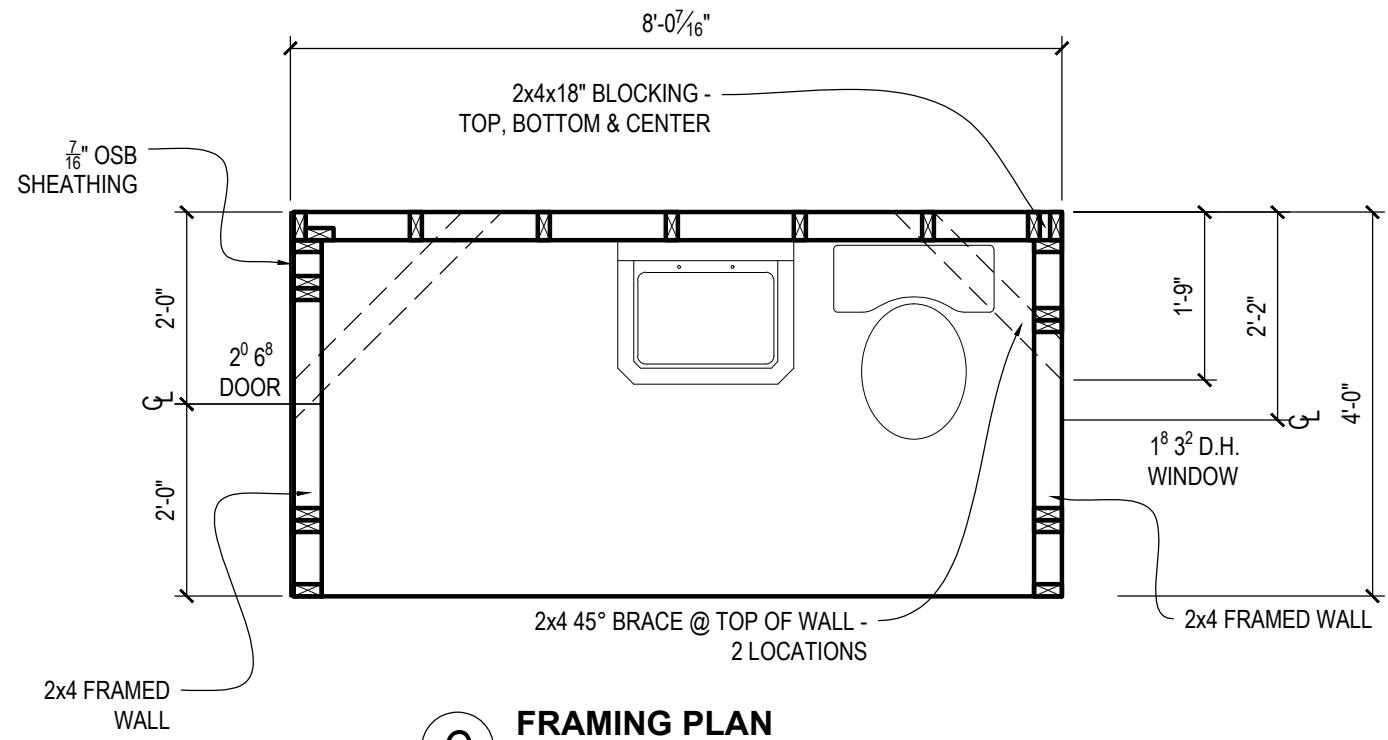

C FRAMING PLAN
SCALE: 1/2" = 1'-0"

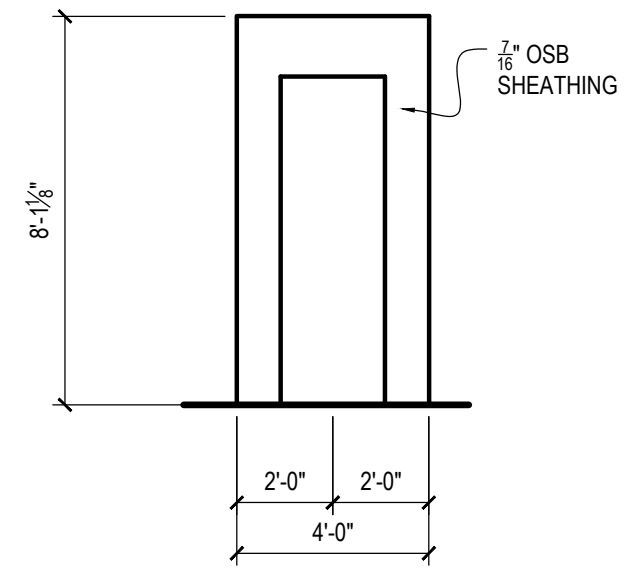

D EXTERIOR ELEVATION
SCALE: 1/4" = 1'-0"

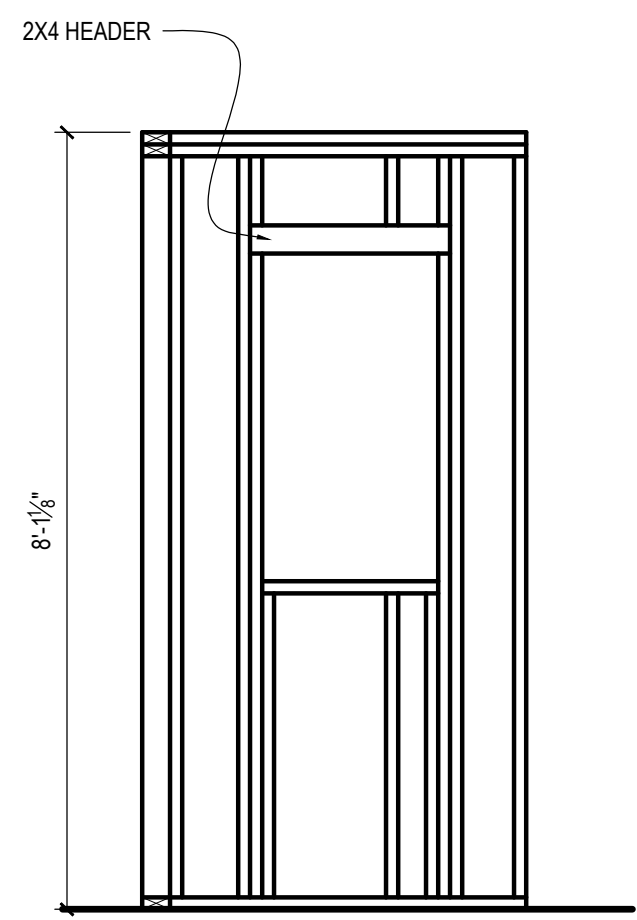

E TRANSVERSE SECTION WINDOW
SCALE: 1/2" = 1'-0"

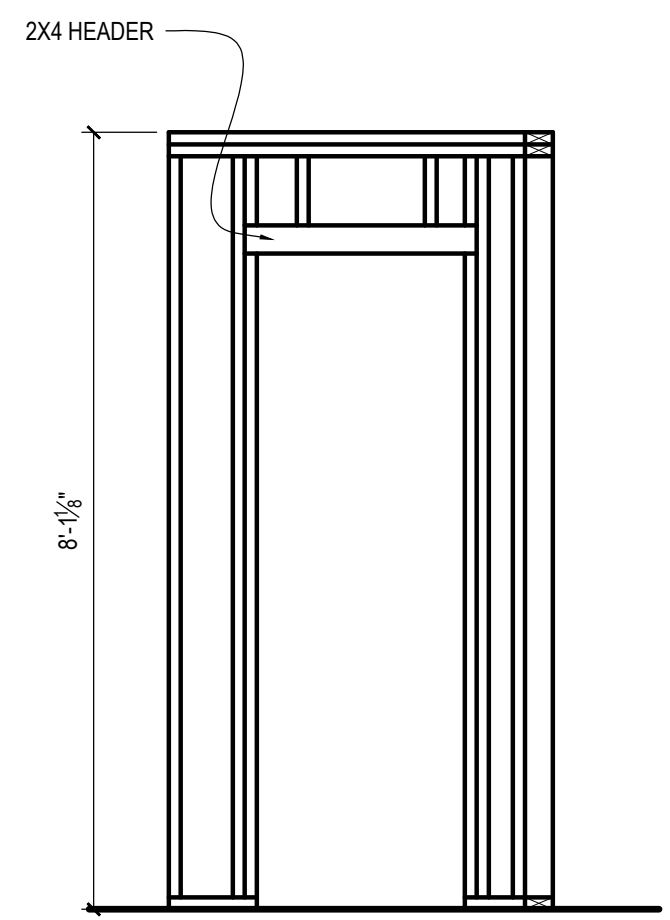

F TRANSVERSE SECTION CLOSET DOOR
SCALE: 1/2" = 1'-0"

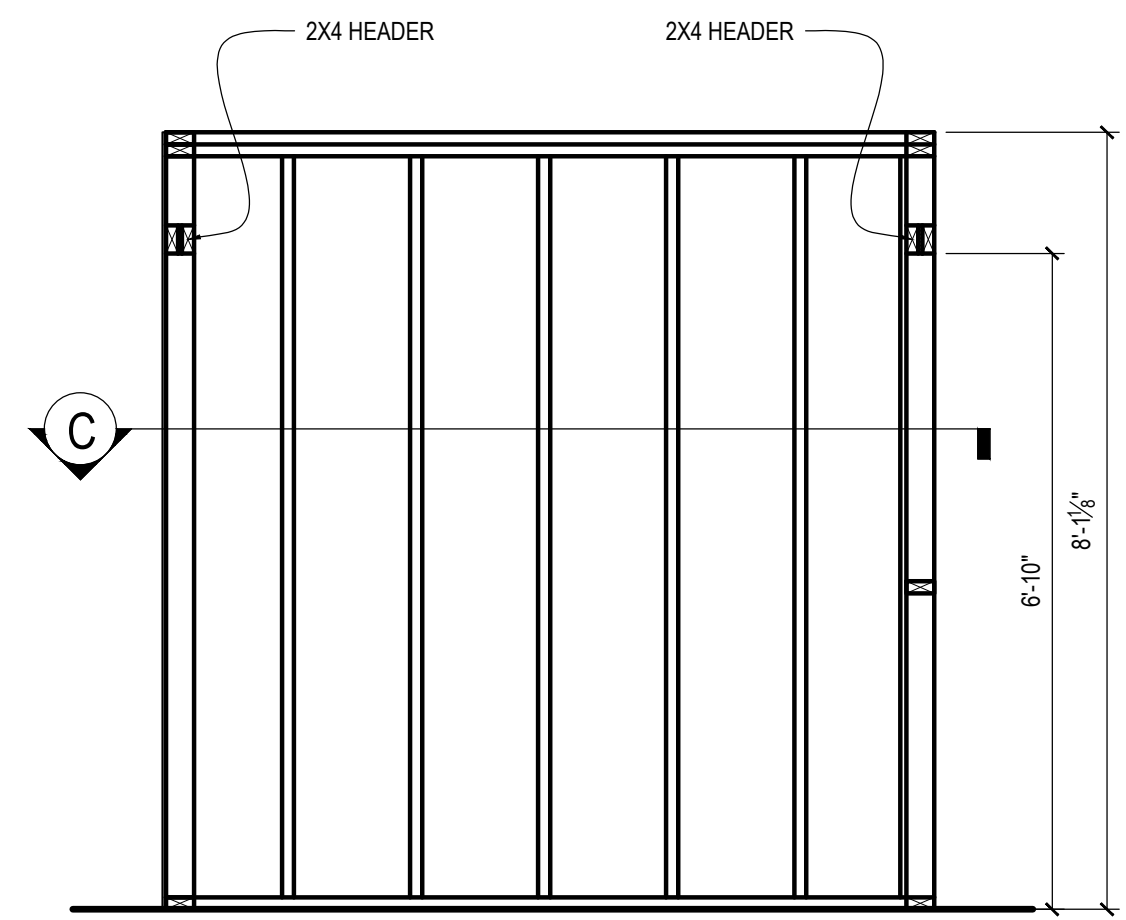

G LONGITUDINAL SECTION
SCALE: 1/2" = 1'-0"

SCALE: AS NOTED
DATE: 2/11/2022

SKILLSUSA 2024
TEAMWORKS COMPETITION

REVISIONS: 2-29-2024 MRL
3-21-2024 MRL

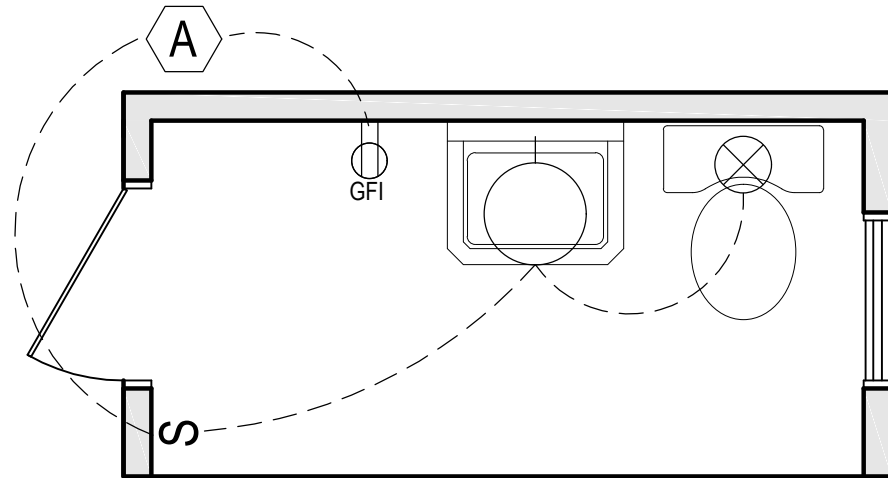

NOTE:

- 1) SWITCH HEIGHTS: 52" TO CENTER
- 2) LIGHT HEIGHTS: 80" TO CENTER
- 3) COUNTER RECEPTACLE HEIGHTS: 44" TO CENTER
- 4) WALL-MOUNT EXHAUST FAN: 80" TO CENTER
- 5) ALL FEEDS RUN TO LOCATION "A"

H ELECTRICAL PLAN
SCALE: 1/2" = 1'-0"

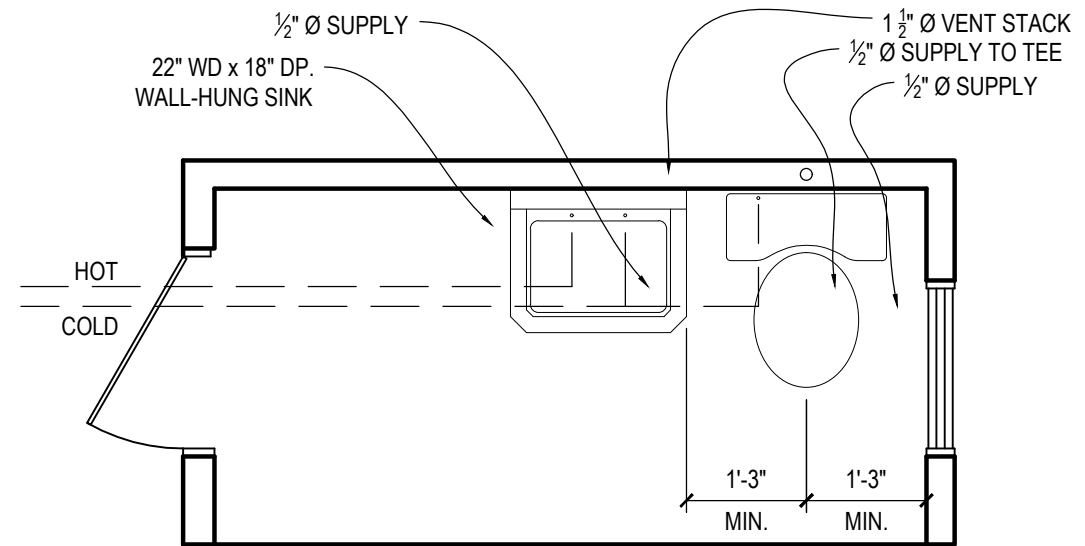

NOTE:

- 1) ALL FIXTURES TO BE WALL SUPPLIED FOR WATER
- 2) ALL PVC PIPE COMPONENT JOINTS TO BE FRICTION FIT ONLY
- 3) WC COLD WATER FEED 6" LEFT OFF CL, 6" A.F.F.
- 4) SKILLSUSA ND IS NOT IN CODE COMPLIANCE FOR SIZE REQUIREMENTS FOR COMPETITION PURPOSES ONLY

J PLUMBING PLAN
SCALE: 1/2" = 1'-0"

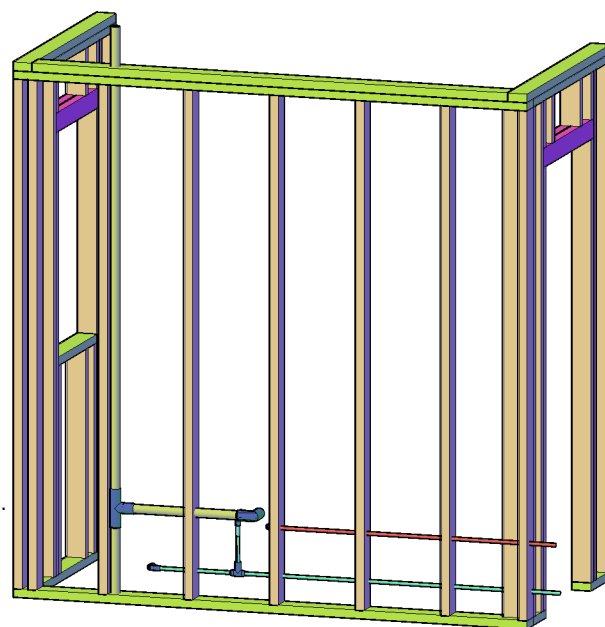

NOTE:

- 1) CL DRAIN LAV 17" A.F.F.
- 2) HOT & COLD 15" A.F.F.
- 3) WC COLD 6" A.F.F.

K ISOMETRIC VIEW
NOT TO SCALE

NOTE: OSB NOT SHOWN FOR CLARIFICATION OF PLUMBING REQUIREMENTS

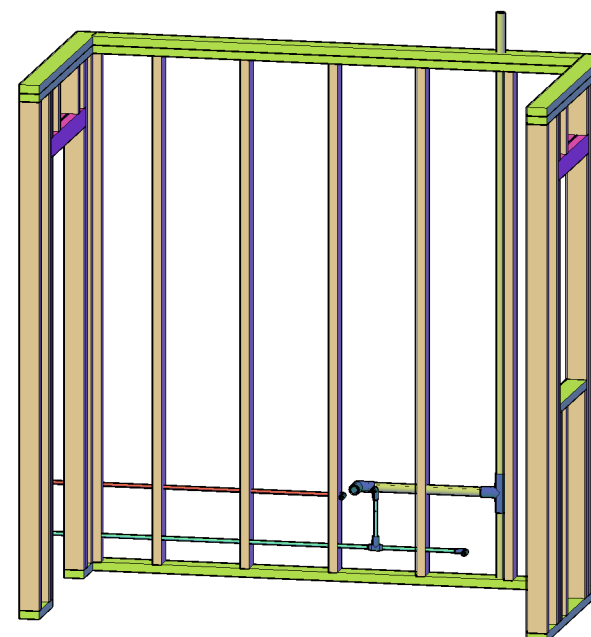

L ISOMETRIC VIEW
NOT TO SCALE

SCALE: AS NOTED

DATE: 2/11/2022

SKILLSUSA 2024
TEAMWORKS COMPETITION

REVISIONS: 2-29-2024 MRL
3-21-2024 MRL

3
OF 3